

RECORD-OF-SURVEY FOR BOUNDARY LINE ADJUSTMENT OF
 LOTS 1 & 2 OF THE TAYLOR SHORT PLAT #06-90 AS
 PREVIOUSLY RECORDED IN BOOK I OF SHORT PLATS, PG 222;
 AFN 200708170059.

LEGEND

- SET 5/8" DIA x 24" REBAR W ORANGE CAP MARKED BAILEY, PLS 9743 NEXT TO 2"x2"x24" WHITE STAKE AND WHISKER
- EXISTING 1/2" REBAR SET BY LS18092; BOOK I OF SHORT PLATS, PAGE 222 AUGUST 2007 AFN 200708170059
- FOUND REBARS REFERENCED IN AFN 200708170059 ABOVE
- () DATA PREVIOUSLY RECORDED IN BOOK I OF SHORT PLATS, PG 222 AFN 200708170059

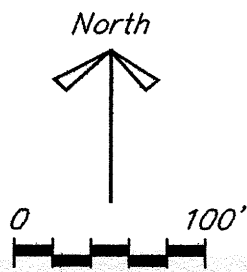

NOTES

1. THIS BOUNDARY LINE ADJUSTMENT CONSISTS ONLY OF MOVING THAT PART OF LOT 2 WHICH WAS ORIGINALLY ALONG THE EAST SIDE OF LOT 1 TO THE WEST SIDE OF LOT 1.
2. NOTES NUMBER 2 THROUGH 13 ON SHEET 2 OF 2, TAYLOR SHORT PLAT, PAGE 223 BOOK I OF SHORT PLATS REMAIN APPLICABLE FOR LOTS 1 AND 2 OF THIS BLA SURVEY.
3. SURVEY PERFORMED WITH A NIKON TOTAL STATION TO AN ACCURACY EXCEEDING REQUIREMENTS
4. BASIS OF BEARING: EAST LINE OF SAID SHORT PLAT
5. THERE ARE NO EXISTING STRUCTURES, PROPANE TANKS, WELLS OR DRAINFIELDS ON ADJACENT PROPERTIES WITHIN ONE-HUNDRED FEET OF LOTS 1 & 2
6. A VARIANCE WAS GRANTED 6/29/2007 TO THIS PROPERTY TO ALLOW REDUCED ROAD STANDARDS. THE ROAD IMPROVEMENTS ON LAMBERT ROAD SHALL EXTEND TO THE WESTERN PROPERTY LINE TO THE NEW ENTRANCE TO LOT 2.
7. ANY DRIVEWAYS OR ACCESS POINTS CREATED BASED OFF THE NEW LOT CONFIGURATIONS SHALL COMPLY WITH KITTITAS COUNTY CODE 20.02.030.

LEGAL DESCRIPTIONS RESULTING FROM THIS BOUNDARY LINE ADJUSTMENT

1. LOT 1 OF THAT CERTAIN SURVEY AS RECORDED ON NOVEMBER 5, 2013 IN BOOK 38 OF SURVEYS AT PAGE 244, UNDER AUDITOR'S FILE NUMBER 201311050001, RECORDS OF KITTITAS COUNTY, BEING A PORTION OF NW4, S31, T21N, R17E, WM ALL SITUATED IN KITTITAS COUNTY, WASHINGTON
2. LOT 2 OF THAT CERTAIN SURVEY AS RECORDED ON NOVEMBER 5, 2013 IN BOOK 38 OF SURVEYS AT PAGE 244, UNDER AUDITOR'S FILE NUMBER 201311050001, RECORDS OF KITTITAS COUNTY, BEING A PORTION OF NW4, S31, T21N, R17E, WM ALL SITUATED IN KITTITAS COUNTY, WASHINGTON

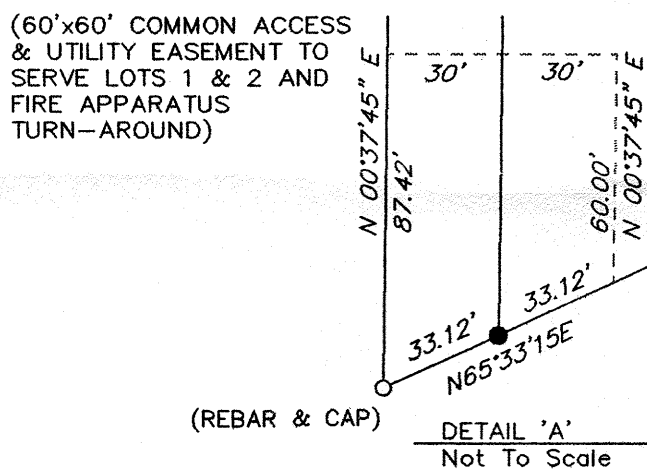
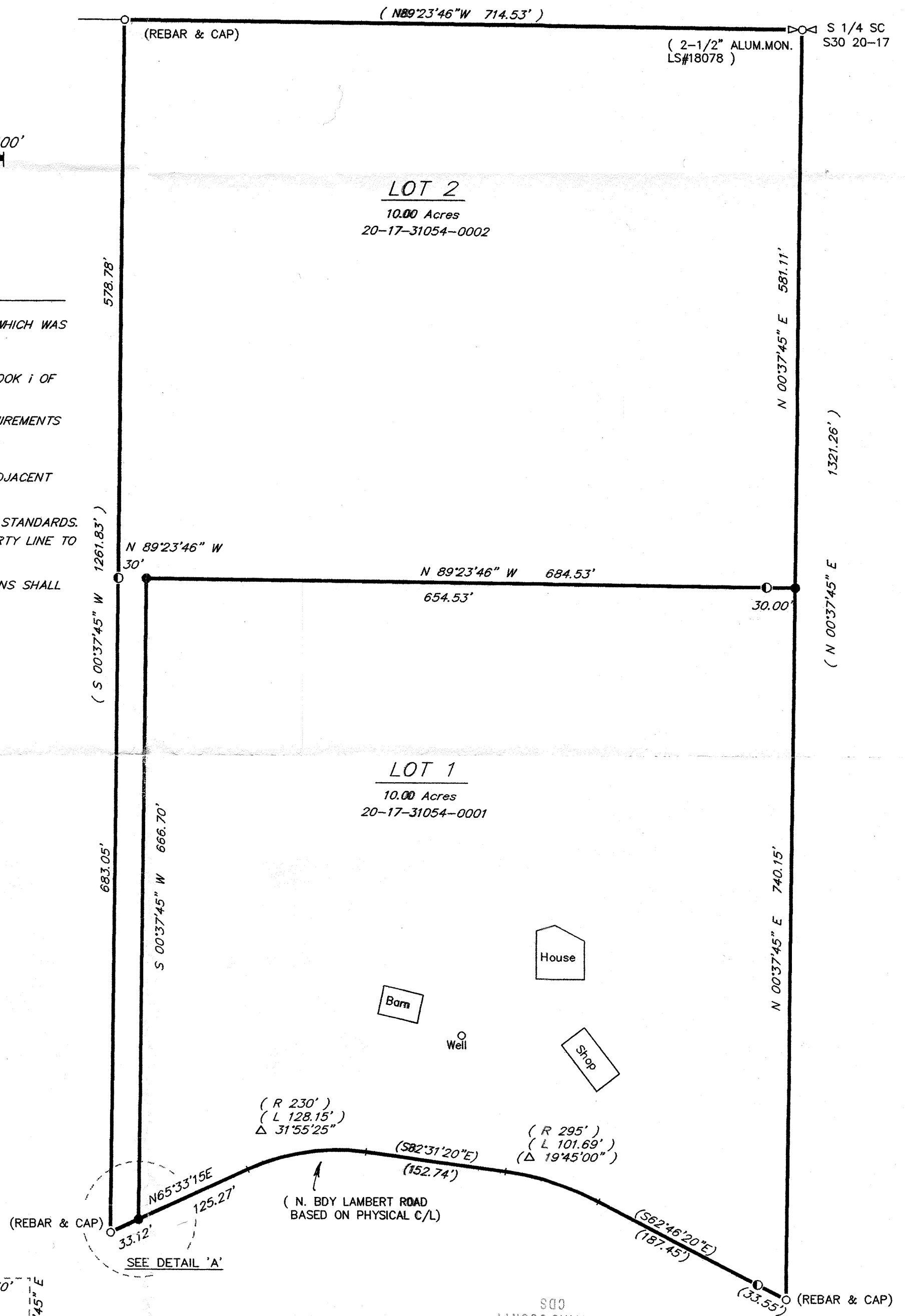

RECEIVED
 NOV 05 2013
 KITTITAS COUNTY
 CDS

a.f.n. 201311050001

SURVEYOR'S CERTIFICATE

This map correctly represents a survey made by me in conformance with the requirements of the Survey Recording Act at the request of
BRAD C TAYLOR

Robert L. Bailey 11/4/13
 ROBERT L. BAILEY, PLS/PE 9743

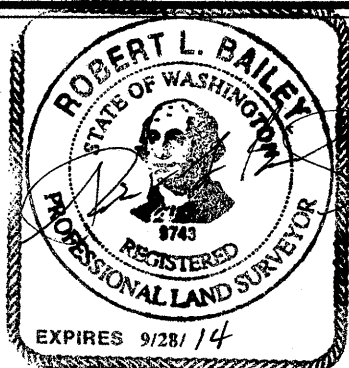

AUDITOR'S CERTIFICATE

Filed for record this 5 day of NOVEMBER, 2013 at 9:06 AM in Book 38 of Surveys, Page 244 at the request of ROBERT L BAILEY

Jerry Pettit Auditor
Andrew Owen Deputy Auditor

record survey for

by

BRAD C TAYLOR
 POB 278, CLE ELUM, WA 98922

808's LLC
 PROFESSIONAL LAND SURVEYING
 4201 HWY 970, CLE ELUM, WA 98922
 509 674 5551

NW4, Section 31, T20N, R17E, WM.